

# NEBRASKA'S OUTDOOR VENTURE PARKS

.....  
PARKS FOR THE NEXT GENERATION



THE MAZE GARDEN  
Aerobics SEAT MAZE



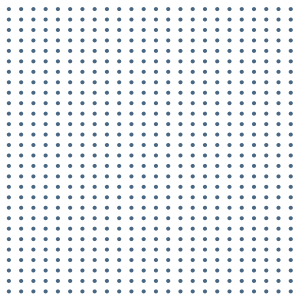

# OUTDOOR VENTURE PARKS



## EXPLORE. LEARN. PLAY.

.....

In today's world, families are becoming busier and busier and their time is becoming ever more precious. As families change, visitors to Nebraska State Parks are changing as well. While many visitors come for traditional activities, many others want a higher sense of adventure—a place to play that is close to home but offers them something different than what can be found in their backyard.

The Platte River Valley area between Lincoln and Omaha, Nebraska, offers the Nebraska Game and Parks Commission the opportunity to provide the best of both worlds to visitors. Eugene T. Mahoney and Platte River State Parks (SPs) along with Schramm and Louisville State Recreation Areas (SRAs) in the Platte

Valley provide an exciting playground to develop a mix of traditional and innovative activities that will attract both traditional park users and new thrill seekers alike. This is a whole new experience targeted at the next generation of park goers.

The four-park complex will be the backbone of this concept. More than one million residents live within 60 miles of the Platte River Valley. This population needs opportunities to relax, vacation, and maybe even have a thrill. The Outdoor Venture Parks will address the needs of both traditional and new park guests, and will meet the changing needs of visitors for years to come.

# PURPOSE

The purpose of creating an Outdoor Venture Park is to meet and anticipate park visitors' expectations of the Nebraska Game and Parks. It is important to Nebraska Game and Parks to create positive, exciting and relaxing opportunities for visitors to the parks that leave a lasting impression which will keep them coming back.

Families and visitors to the parks are looking for more than just a walk in the park. They want the rush of adrenaline and a sense of exhilaration of the adventures they could have at the parks. They want to have an inspirational environmental educational experience that engages all of their senses. They want downtime to relax amongst the river bluffs and explore the tranquility of Nebraska's natural resources. And they want to create lifelong memories in the process. The Outdoor Venture Parks of the Platte Valley will provide just that.

Additionally, this concept provides unique opportunities to families, creates vocal advocates for the parks, and establishes the next generation of outdoor enthusiasts. Generation after generation, the Nebraska Game and Parks relies on these advocates to support our State Parks and to conserve our outdoor heritage.

## VISION OF AN OUTDOOR VENTURE PARK COMPLEX

.....

This innovative concept is designed to encourage people to venture outdoors and discover the wonders of our natural world!

Nebraska's Venture Parks will attract and engage future generations of park-goers because the parks will be interactive destinations where people can explore, learn and play.

Venture parks' interactive activities will provide hands-on, exciting opportunities to discover and experience the outdoors in ways that appeal to many types of park-goers, including adventure seekers and those who want to relax, have fun and enjoy time with friends and family.

Nebraska's park system is an economic force and is a major component of the tourism industry. Venture parks will be economically self-sufficient and be one economic unit within the park system. The complex will increase visitation and travel in the state, create more jobs and have a tremendous economic impact to the local and state economies.

Venture parks will be premier destinations, unlike anyplace else in Nebraska. Families will rediscover and grow their love for the outdoors. With so many unique experiences to offer in each venture park, visitors will return time and again.

# OUTDOOR VENTURE PARK COMPLEX

It is important that the Outdoor Venture Parks provide multiple types of activities that meet different needs of visitors. Some activities will create excitement and active play; others will provide innovative learning opportunities that get you thinking; and yet others will just be for the pure fun of getting dirty. Five different zones were created to offer recreation options to the visitors of each park. Each of the parks (E.T. Mahoney, Platte River, Schramm and Louisville) have distinct themes that address all of the zones outlined below.

Each zone outlined below will be featured in each of the venture parks. This is to provide visitors with a wealth of recreational options, encouraging them to return again and again.



## **DISCOVER ZONE** LEARN & PLAY

The Discover Zone is the part of the learning experience. Educational, interactive activities for people of all ages are included within this category. Visitors can touch critters, dig for fossils, spot birds, enjoy natural playgrounds, play in a tree house, participate in a naturalist program or explore nature trails with interpretive signage.



## **EXPLORE ZONE** ENCOUNTER & PLAY

The Explore Zone caters to those who want a hands-on experience in which they learn by doing. This could be through geocaching, treasure quests, fishing, kayaking/canoeing, hiking, creeking, skipping rocks, or even playing on a rope swing. This zone gives visitors the opportunity to explore nature at its best.



## **EXCITEMENT ZONE** A WALK ON THE WILD SIDE

Getting dirty, having fun and taking risks is all part of the Excitement Zone. Different parks will provide opportunities such as zip lines, rope courses, mud slides, adventure courses, a floating playground, raging rivers, splash pads, an exciting bounce village and more. Creating a place for folks to go crazy and enjoy some adventure.

## **SERENITY ZONE** REST AND RECHARGE

Everyone will need places to cool down, unwind and relax before moving on to the next adventure. This zone includes a lazy river, glamping, garden of senses, picnicking facilities, benches, snack shops, fishing and other activities that allow visitors to relax and catch their breath.

## **IMAGINATION ZONE** BECOME A KID AGAIN

Remember what it was like to be a kid? The Imagination Zone provides opportunities for youth and adults to create and play. Build a sandcastle or an igloo, be king of the hill, play in the crowded creek, take a pirate raft ride, create a fort or get dirty. This zone provides the activities where your imagination can run wild!

EUGENE T. MAHONEY  
STATE PARK





## UNLEASH THE ADVENTURE

.....

Eugene T. Mahoney State Park (commonly referred to as Mahoney State Park) is the flagship of the State Park System in Nebraska and already includes many unique and exciting opportunities for family fun. Nebraska Game and Parks would like to introduce several new features at Mahoney State Park. Visitors will unleash the adventure when they participate in these new activities.

The Family Aquatic Center hosts more than 100,000 visitors a year; a quaint theater provides entertainment for guests on hot summer and cold winter nights; a huge indoor playground allows kids to run, play and explore when it's cold or rainy and an outdoor ice rink has become part of many families' holiday traditions. The park has 57 cabins, 149 electrical campsites, and 40 lodge rooms for visitors.

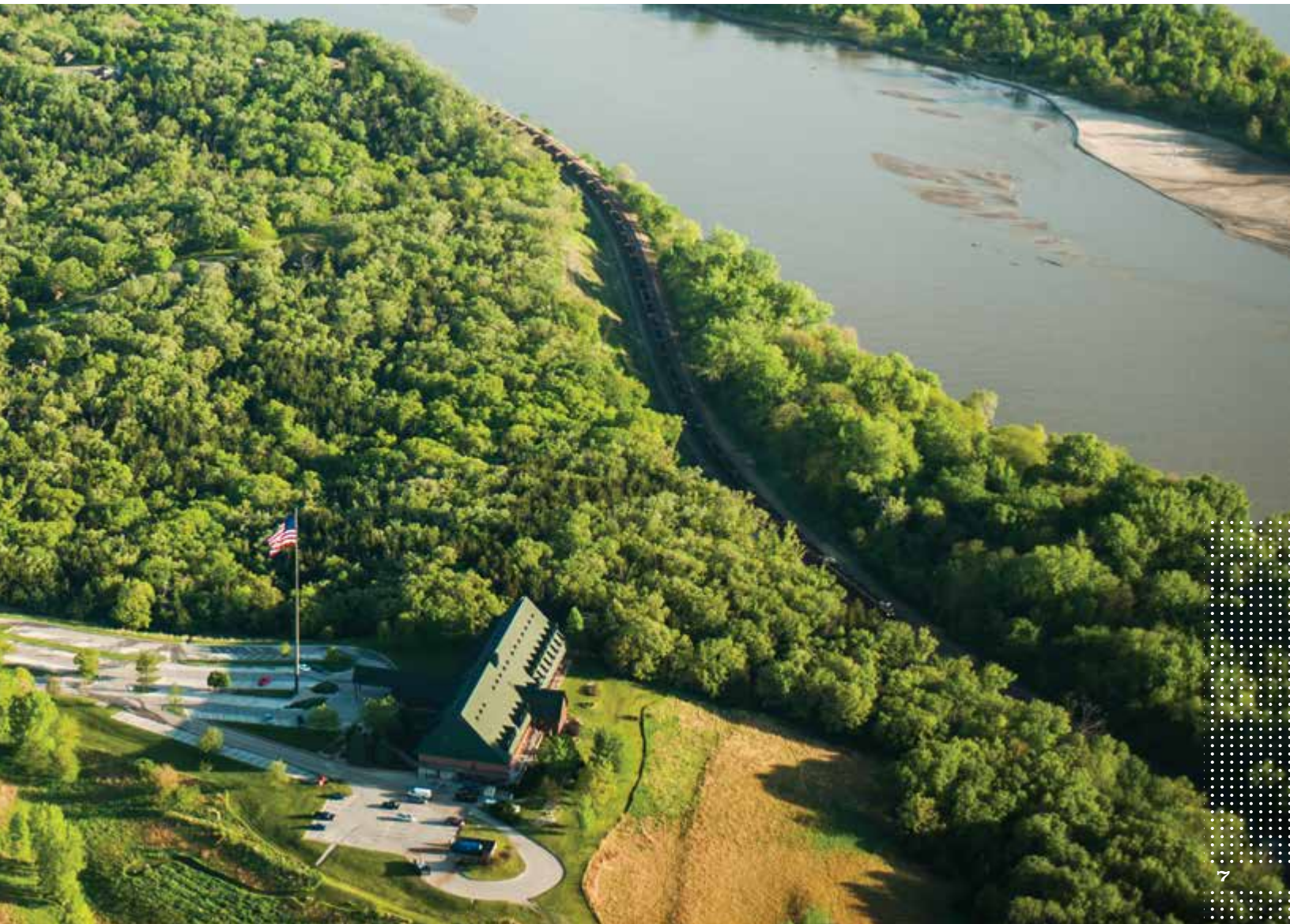



### **TOBOGGAN RUN WITH TOWER**

Winter Wonderland addition at Mahoney will provide a new sledding opportunity that provides the speed, the thrill and adventure visitors are seeking.



### **ALPINE SLIDE AREA/ZORBING AREA**

During the spring, summer and fall, the toboggan run could be transformed, providing two more choices for fun—an alpine slide and zorbing. Race down the hill in a tube or a big ball!



## **BOUNCE VILLAGE**

Get a different view and jump into vacation fun!



## **ZIPLINE**

Soar through the trees, across ravines and above the grasslands of Mahoney. A thrilling new perspective of the park!

**Future Development:**

- |  |   |
|--|---|
|  Future Development               |  C - Campground  |
|  LE - Lodge Expansion             |  IC - Imagination Center   |
|  RF - Rental Facility             |  ICW - Indoor Rock Climbing Wall   |
|  DTC - Drive Thru Coffee & Sundry |  IT - Interactive Trail System with Stations                               |
|  BV - Bounce Village              |  SC - Segway Tour/ Course  |
|  GS - Garden of Senses            |  RG - Riverview Lodge Group Expansion                                      |
|  LR - Lazy River                  |  MG - Themed Miniature Golf  |
|  RR - Raging River                |  T/A/ZO - Toboggan Run, Alpine Slide, & Zorbing                            |
|  Z - Zipline                      |  MV/OC - Mudville Area and Adventure Challenge Trails with Obstacle Course |



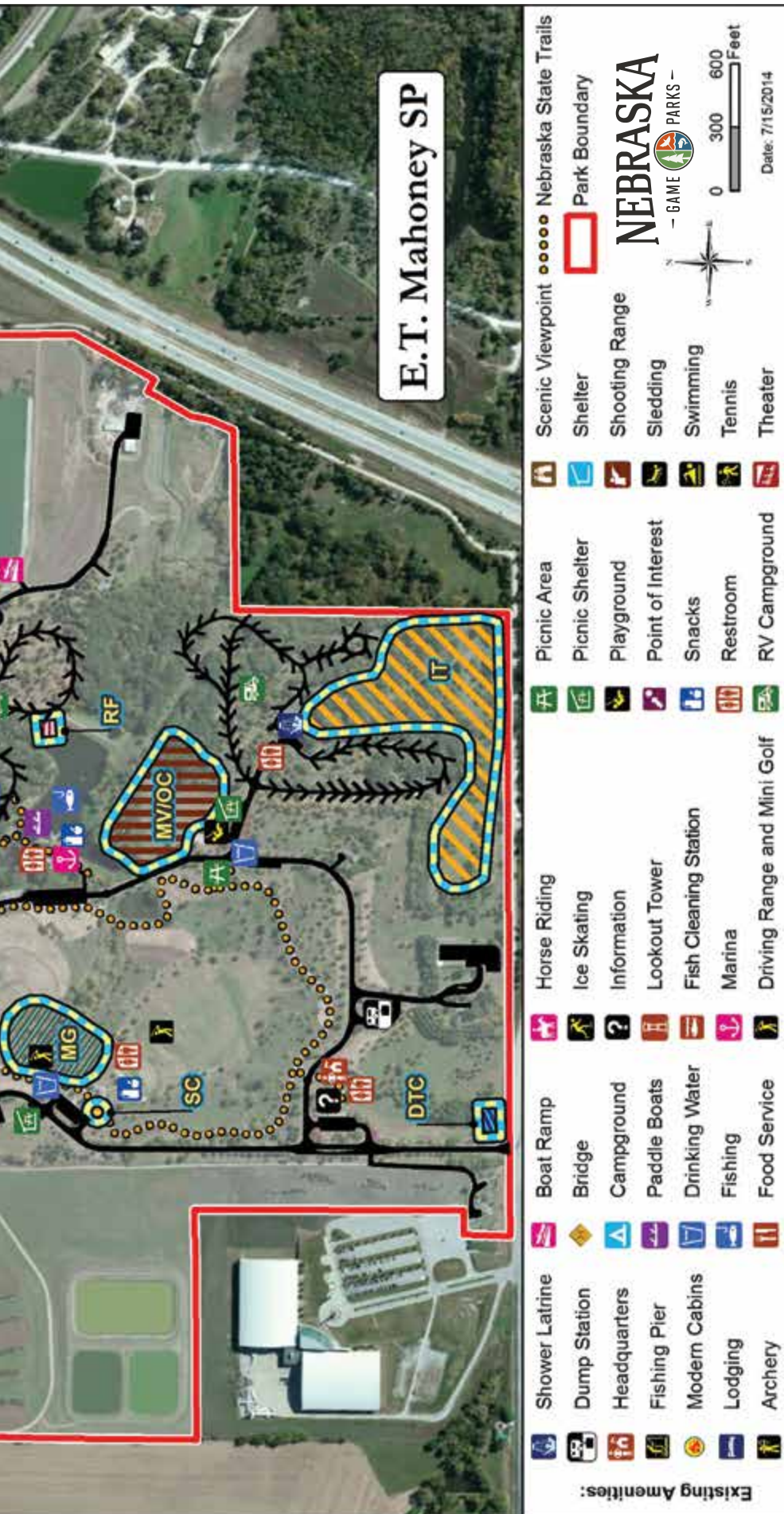

Nebraska Game and Parks would like to introduce new features at Mahoney State Park.

Visitors will unleash the adventure when they participate in these new activities:

- Lazy River
- Raging River  
(Large slide with tubes)
- Toboggan Run with Tower  
(Includes an Alpine Slide and Zorbing Area for spring/summer/fall/winter)
- Ziplines  
(2 systems—1 large system, 1 smaller, youth system)
- Interactive Trail System with Stations such as Treehouse Village, Fort Building, Rock Roll, King of the Hill, etc.
- Imagination Center  
(Activity Center to include arts and crafts and naturalist programming/staff)
- Riverview Lodge Group Expansion
- Bounce Village  
(Trampoline Complex to include Bounce Houses)
- Mudville Area  
(Includes Slide and Shower Facility)
- Indoor/Outdoor Rock Climbing Feature
- Segway Tour/Course
- Adventure Challenge Trails/Obstacle Course
- Garden of Senses
- Themed Miniature Golf Course

PLATTE RIVER  
STATE PARK



## FIND YOUR WILD SIDE

.....

Picturesque Platte River State Park already provides some awesome experiences for visitors. Its award-winning Outdoor Heritage Park is a fantastic complex for public shooting and outdoor education. There are superb mountain bike trails, a large tower for climbing, catch-and-release family fishing and much more. Platte River boasts 31 camper cabins, 21 modern cabins and 4 tepees for overnight guests.

The new developments at Platte River State Park will allow visitors to find their wild side. New features would also fall in line with the existing topography and focus of the park.

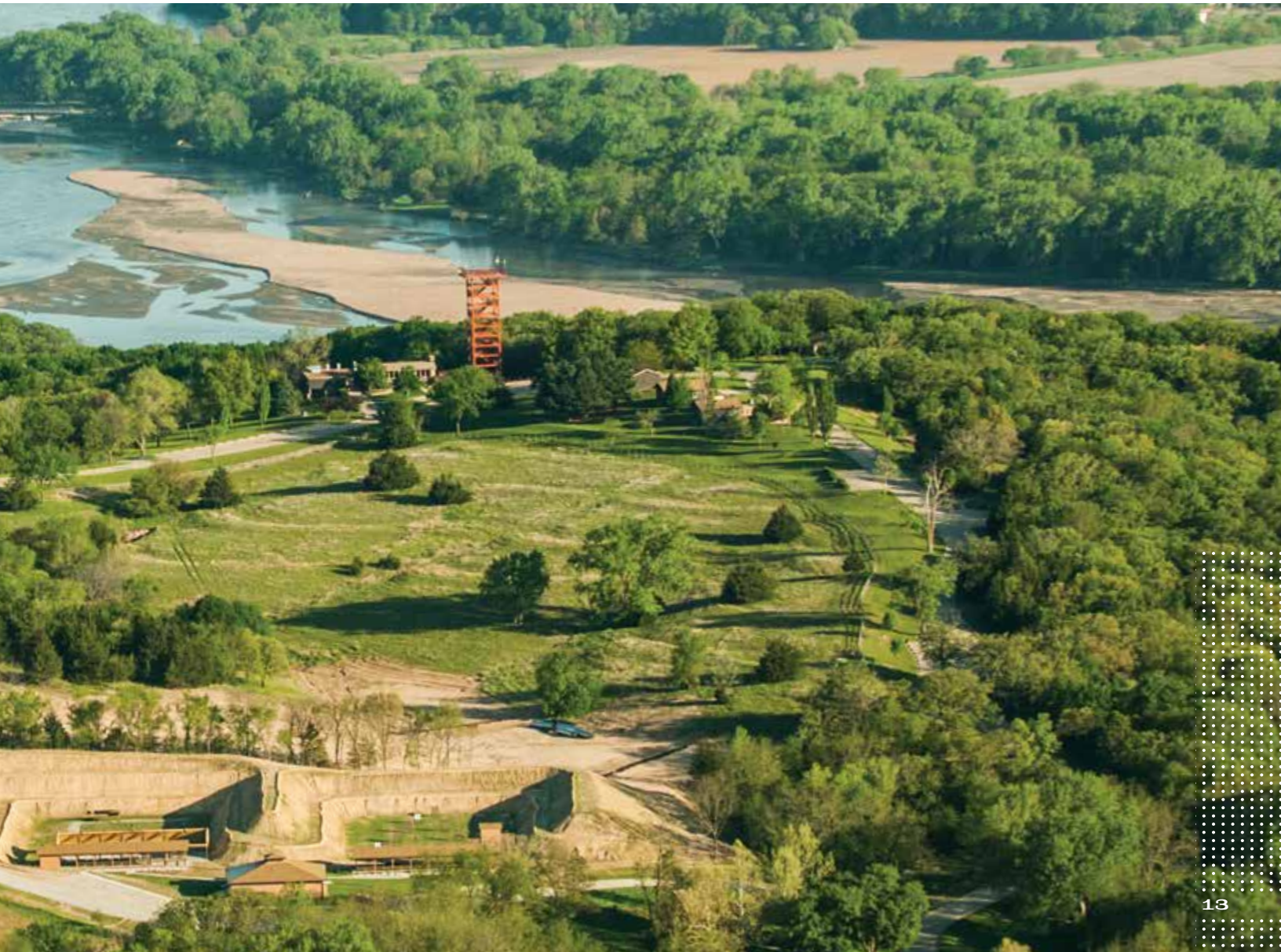



### **UP AND OVER CLIMBING FEATURES (ROPES COURSE)**

Confront your fears! A confidence-building experience that promotes personal growth while swinging through the trees is a must! Team and family building opportunities to develop trust, cooperation, communication and problem solving skills will be available.



### **NATURAL PLAYGROUND & ROCK WALL**

Kids of all ages will enjoy these natural playgrounds that engage their senses. They can also develop their climbing skills on a rock wall with opportunities for a variety of skill levels.





### **GLAMPING CAMPGROUND (GLAMOROUS CAMPING)**

Some visitors prefer a little bit of luxury in the outdoors...



### **SPLASH PAD/SQUIRT GUN CENTER**

Cool off in the water and enjoy a friendly water fight with friends and family.

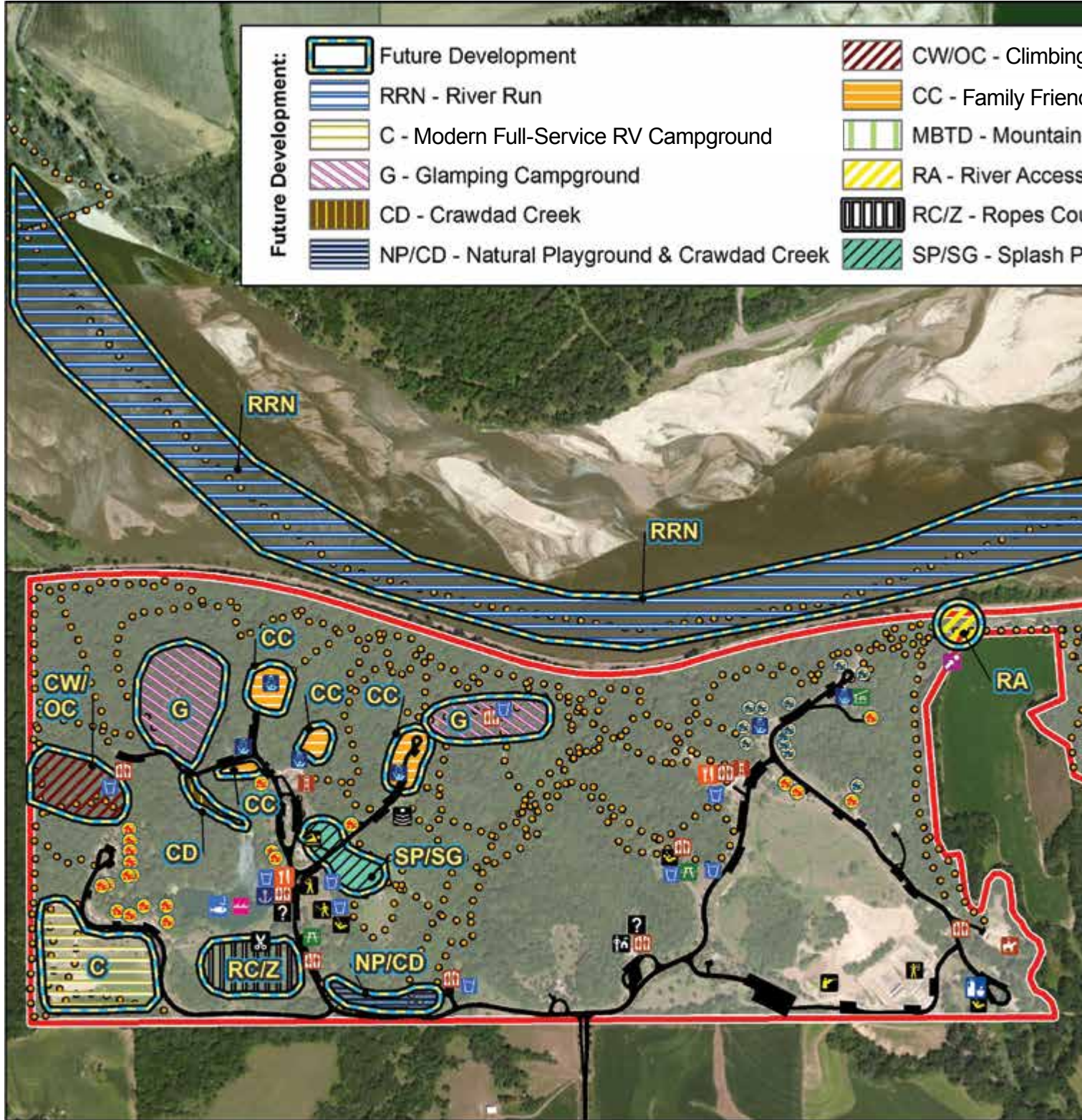

**Future Development:**

	Future Development		CW/OC - Climbing
	RRN - River Run		CC - Family Friend
	C - Modern Full-Service RV Campground		MBTD - Mountain
	G - Glamping Campground		RA - River Access
	CD - Crowdad Creek		RC/Z - Ropes Co
	NP/CD - Natural Playground & Crowdad Creek		SP/SG - Splash P

**Existing Amenities:**

	Headquarters		Marina		Drinking Water		Fishing
	Information		Craft Center		Dining		Playground
	Modern Cabins		Theater		Archery		Swimming
	Shower Latrine		Picnic Shelter		Baseball		Tennis
	Restrooms		Picnic Area		Paddle Boats		Trap

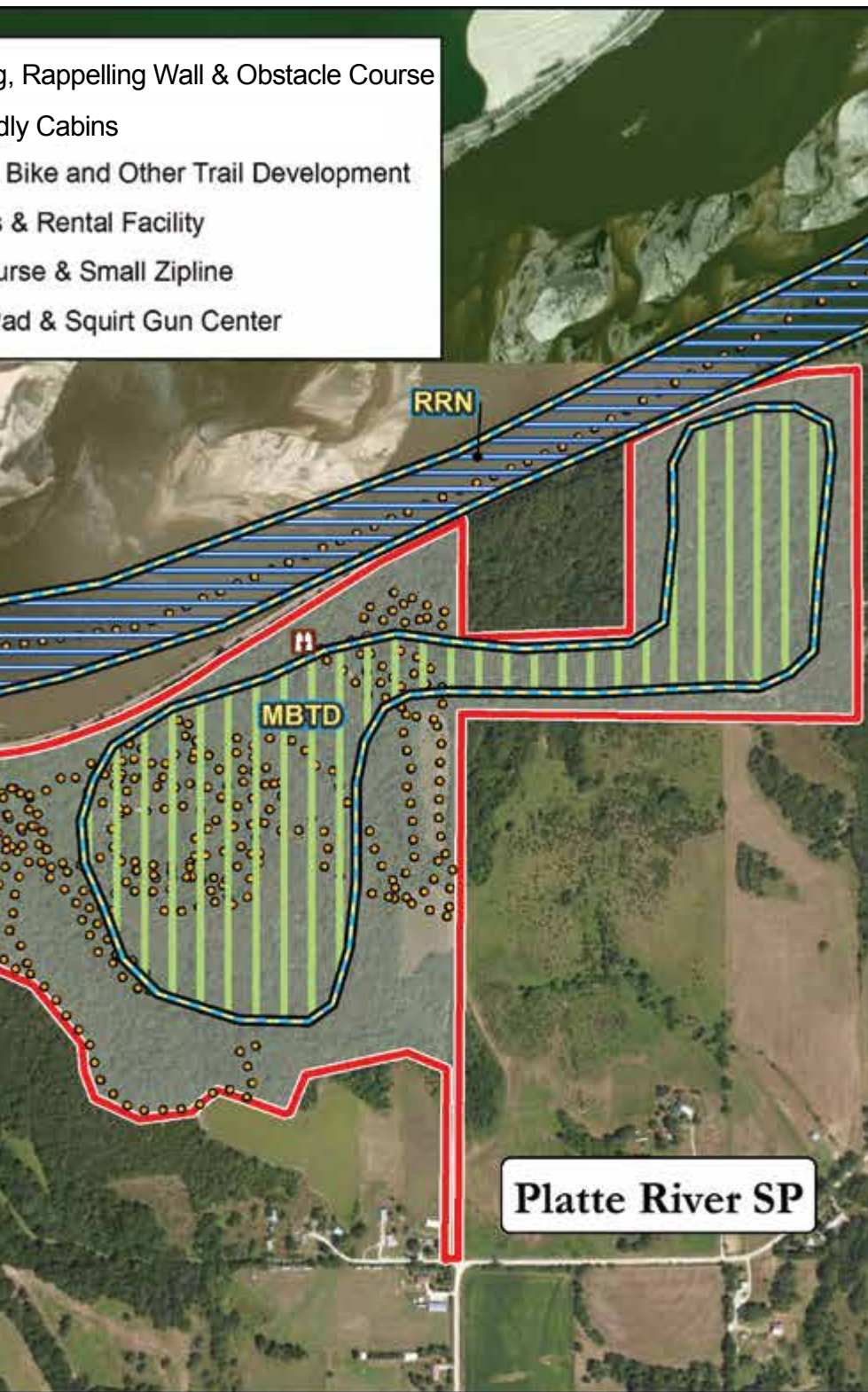

Horse Riding	Camper Cabins
Observation Tower	Nebraska State Trails
Scenic Viewpoint	Park Boundary
Point of Interest	
Refreshment	

0 670 1,340 Feet
   
 Date: 7/15/2014

The new developments at Platte River State Park will allow visitors to find their wild sides in these new activities:

- Additional Mountain Bike and Other Trails (including interpretation)
- Up and Over Climbing Features (Ropes Course)
- Small Zipline
- Natural Playground
- River Access for Canoes/Kayaks
- Glamping Campground
- Modern Full-Service RV Campground
- Family Friendly Cabins
- Naturalist Programs
- Splash Pad and Squirt Gun Center
- Crawdad Creek (Stone Creek development)
- Obstacle Course
- Rock Climbing and Rappelling Wall



# SCHRAMM STATE RECREATION AREA



## AN EXCITING “EDVENTURE”

.....

Schramm State Recreation Area is the birthplace of Nebraska Game and Parks and is home to the exceptional Ak-Sar-Ben Aquarium. It is a day use area that provides spectacular views of the countryside, nature hiking trails, a playground and some excellent birding opportunities. Plans call for Schramm to be converted to the ecological and natural educational center of the Venture Parks. There will be many options for unique, hands-on activities at the premier learning center in Southeast Nebraska. Access to the Platte River will provide another educational opportunity for visitors to experience the beauty of the area.





## **SCHRAMM INTERACTIVE EXPLORATION CENTER**

Guests of all ages can experience the water and natural worlds in a unique and new way. Ak-Sar-Ben Aquarium improvements will inspire awe and wonder.



### **INTERACTIVE STREAM**

The existing Canyon Ponds will be repurposed to create a phenomenal interactive stream where visitors can get in, get wet and learn!



### **TREEHOUSE CLASSROOM**

Learn about the natural environment while sitting in a treehouse classroom! This provides an inspiring way to learn about the ecology of the area!

# Schramm Park SRA

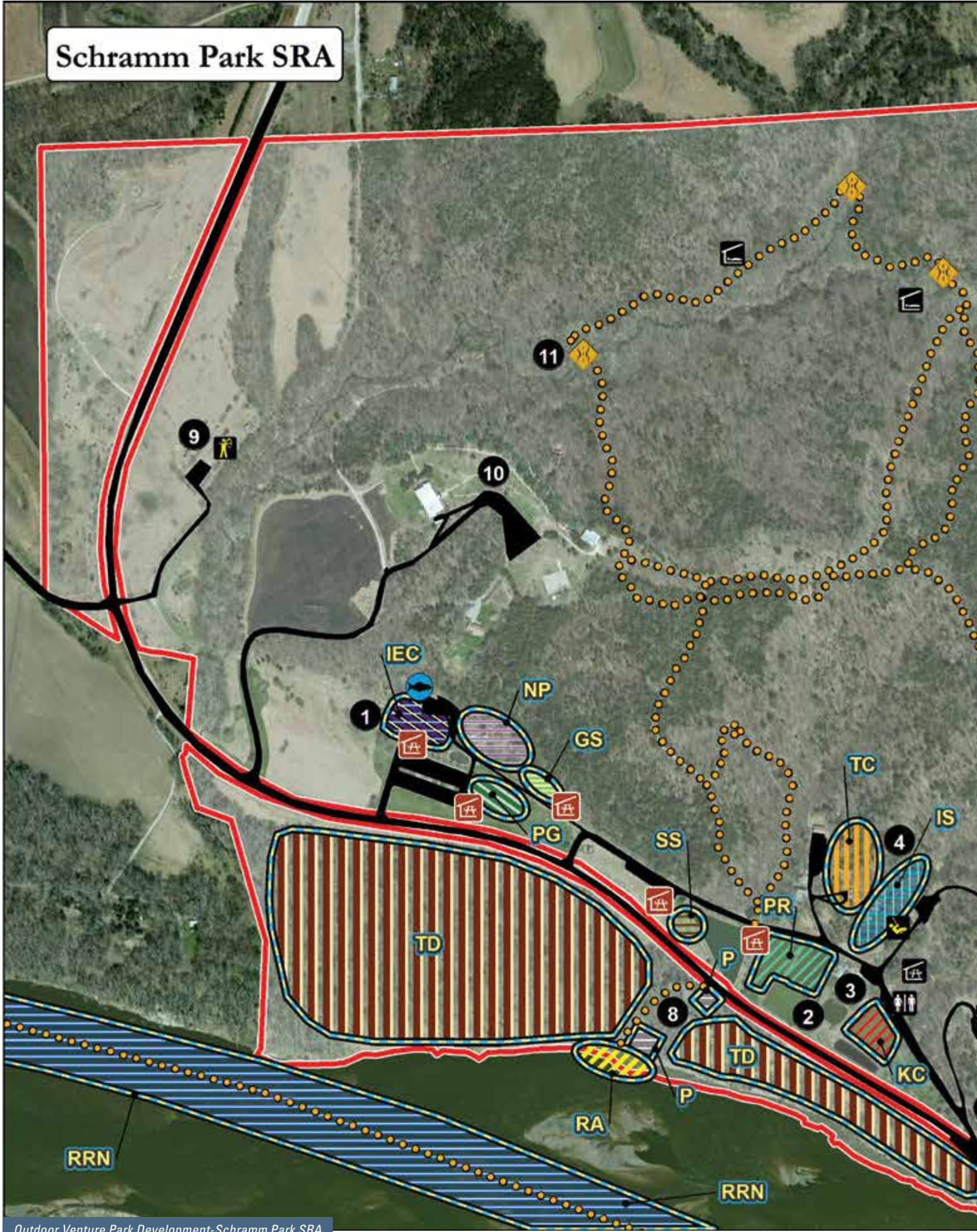





**Future Development:**

-  New Picnic Facilities
-  Future Development
-  RRN - River Run
-  TD - Trail Development & Interpretation
-  PR - Capt'n Jim's Pirate Rafts
-  GS - Garden of Senses
-  IS - Interactive Stream
-  KC - Kayak Cove
-  NP - Natural Playground
-  P - Parking
-  PG - Pollinator Garden
-  RA - River Access & Rental Facility
-  SS - Skipping Rocks Station
-  TC - Treehouse Learning Adventure
-  IEC - Interactive Exploration Center and Classroom



**Existing Amenities:**

-  Bridges
-  Ak-Sar-Ben Aquarium
-  Archery Range
-  Playground
-  Adirondack Shelter
-  Restroom
-  Picnic Shelter
-  1 Ak-Sar-Ben Aquarium
-  2 Fish Hatchery Ponds
-  3 Fish Hatchery Museum
-  4 Canyon Ponds
-  5 Scenic Platte River Overlook
-  6 Geological Display
-  7 River Access
-  8 Platte River Trail
-  9 Larry Elston Archery Range
-  10 Eastern NE 4-H Center
-  11 Suspension Bridge
-  Nebraska State Trails
-  Schramm Park SRA Boundary

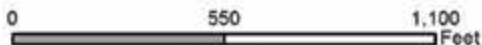

Date: 7/15/2014

Experience the exciting Edventure for hands-on activities at the premier learning center in Southeast Nebraska that includes:

- Schramm Interactive Exploration Center
- New Classroom Attached to Center with Restrooms
- Interactive Stream
- Kayak Cove (on existing pond)
- Capt'n Jim's Pirate Rafts (on existing pond)
- Natural Playground
- Trail Interpretation and Additional Trail Development
- River Access for Canoes/Kayaks
- Naturalist Programs
- Treehouse Learning Adventure
- Garden of Senses
- Skipping Rocks Station

# LOUISVILLE STATE RECREATION AREA



## A NATURAL PLACE TO GET AWAY

.....

Situated on the south bank of the Platte River, Louisville SRA is an ideal spot for camping and water enthusiasts. There are 223 electrical camping pads, 13 camping pads without electricity and 47 primitive camping sites. This SRA also offers five fantastic sandpit lakes for visitors to fish, boat and swim. Top-notch picnic facilities and playground equipment are available as well. Visitors to Louisville SRA can find their way back to the sand and water.

Enhancements will provide additional water-based activities in the lakes and take advantage of the Platte River. Focus will be given to the lakes and especially the River. Access to the River is a high priority for family fun at this location.





## **WATERCYCLES**

Get out on the lake on a bike and pedal to shore. A new way to use Louisville lakes!



## **PADDLEBOARDS**

Rent a paddleboard and try a new activity quickly gaining in popularity!

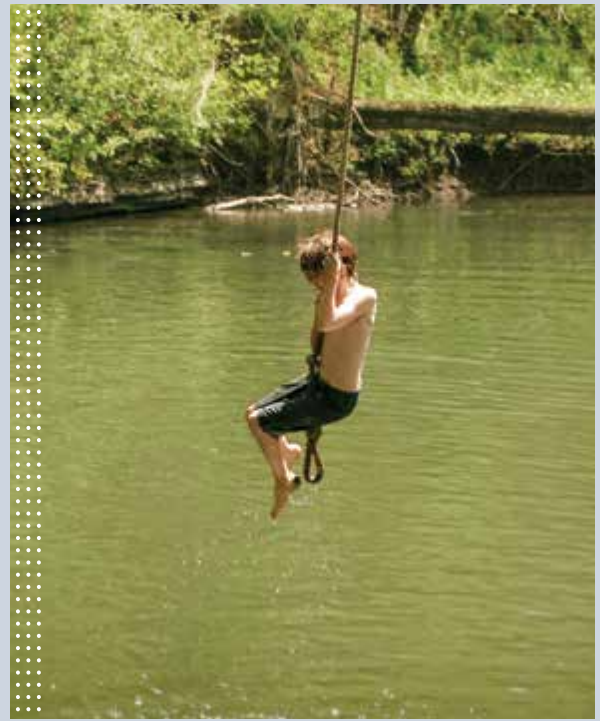

## ROPE SWINGS













Swing off an old Cottonwood and into the lake to cool off.



## FLOATING PLAYGROUND

Tired of playing on the playground on land? Try it on water!

**Future Development:**

- |   |  |
|---|--|
|  Future Development                      |  I - Island with Bridge               |
|  RRN - River Run                         |  RA - River Access                    |
|  RF - Rental Facility                    |  RS - Rope Swing                      |
|  FE - Fishing Enhancement                |  PB/K - Standup Paddleboards & Kayaks |
|  TD - Trail Development & Interpretation |  TOW - Tug of War                     |
|  FP - Floating Playground                |  WC/K- Watercycles & Kayaks           |
|  HC - Hill Climb (King of the Hill)      |  |

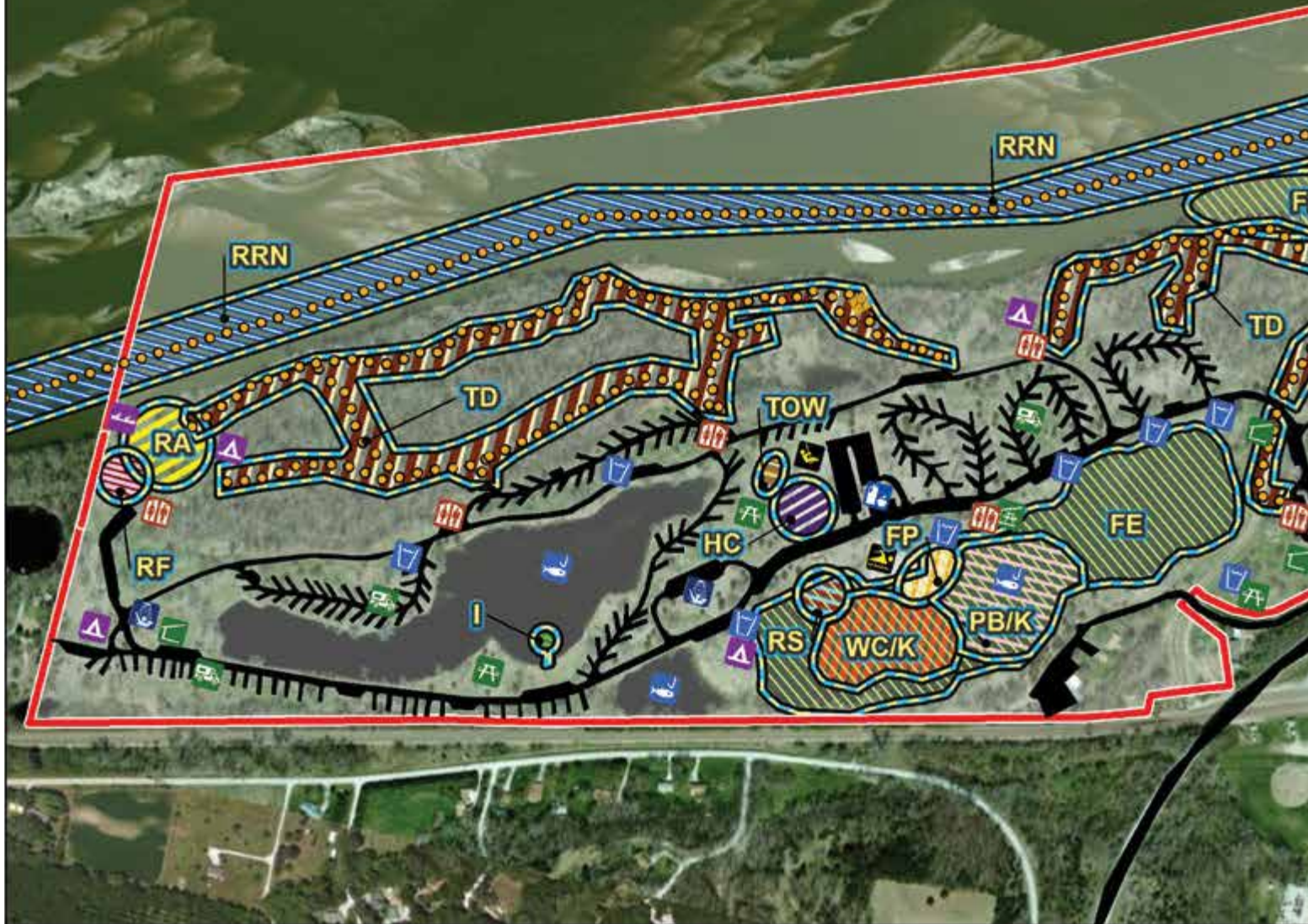

**Existing Amenities:**

- |  |  |  |  |
|--|--|--|--|
|  Campground   |  Paddle Boats   |  Picnic Area    |  Restroom         |
|  Dump Station |  Drinking Water |  Picnic Shelter |  RV Campground    |
|  Bridge       |  Fishing        |  Playground     |  Scenic Viewpoint |
|  Information  |  Snacks         |  Shelter      |  |



**Louisville SRA**

-  Swimming
-  Shower Latrine
-  Nebraska State Trails
-  Park Boundary



**NEBRASKA**  
- GAME PARKS -

0 375 750  
Feet

Date: 7/15/2014

Visitors to Louisville can find their way back to the sand and water with these activities:

- Watercycles
- Standup Paddleboards
- Rope Swing into Lake
- Build an Island in Lake #3 with Bridge
- Kayaking
- River Access (canoe/kayak and airboat)
- King of the Hill
- Naturalist Programs
- Trail Development and Interpretation
- Fishing Enhancements
- Tug-of-War
- Floating Playground

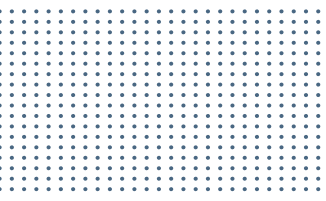

# ACTIVITIES AT ALL PARKS





Several other amenities and activities will be included at each area including:

- Comfort features such as unique shelters and benches
- Additional picnic facilities
- Geocaching
- Treasure quests (potentially with metal detectors)
- Fishing, including equipment check out
- Zebra bikes (free usage of bikes to get around each park)
- Bird watching
- Mobile vendors
- River run corridor activities
- Special events

Each area will have different naturalist programs available. These could include:

- Critter encounters
- Touch tanks
- Wildlife spotting
- Nature hikes (including night hikes)
- Bird watching and calling
- Butterfly walks
- Senses in nature





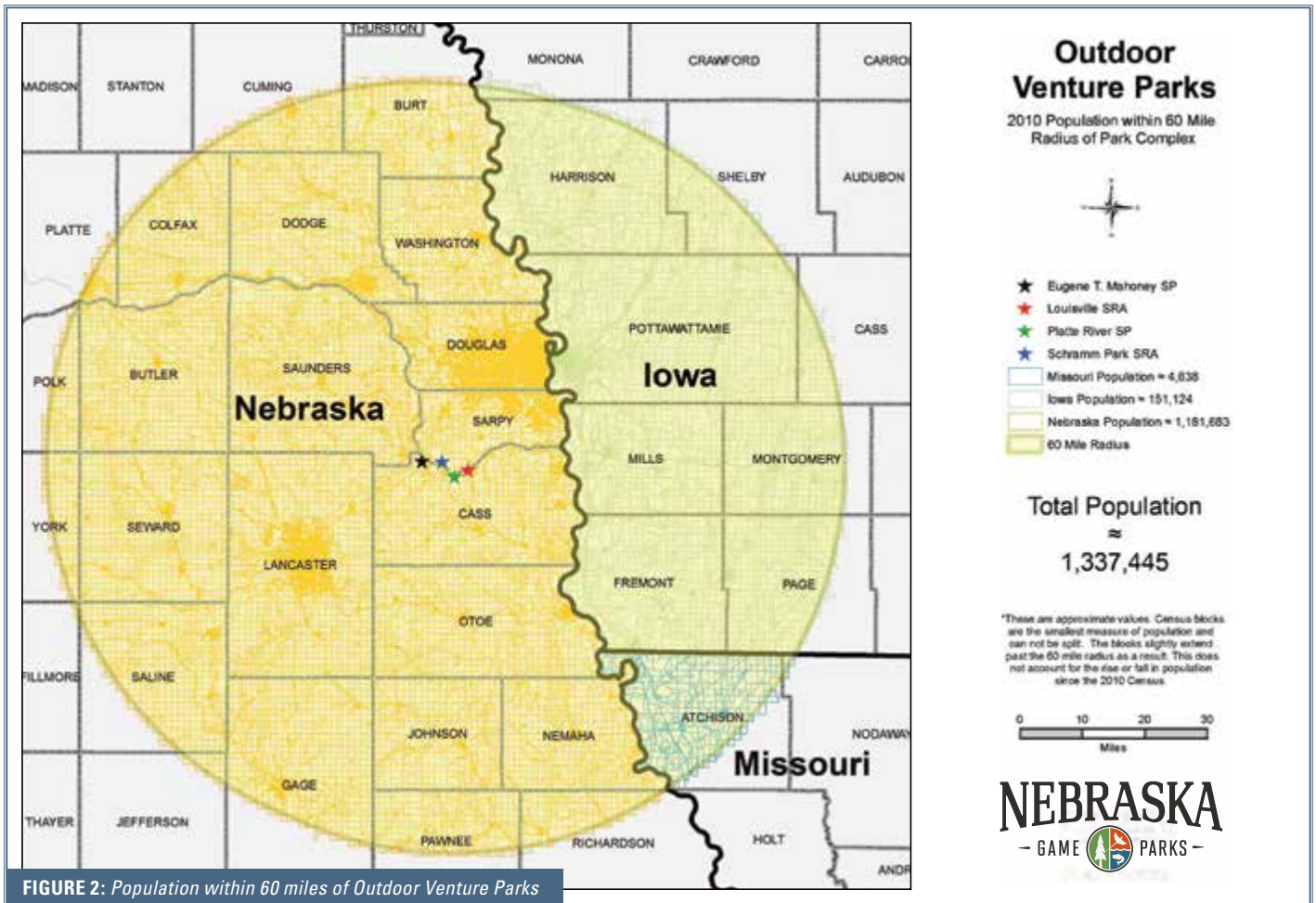
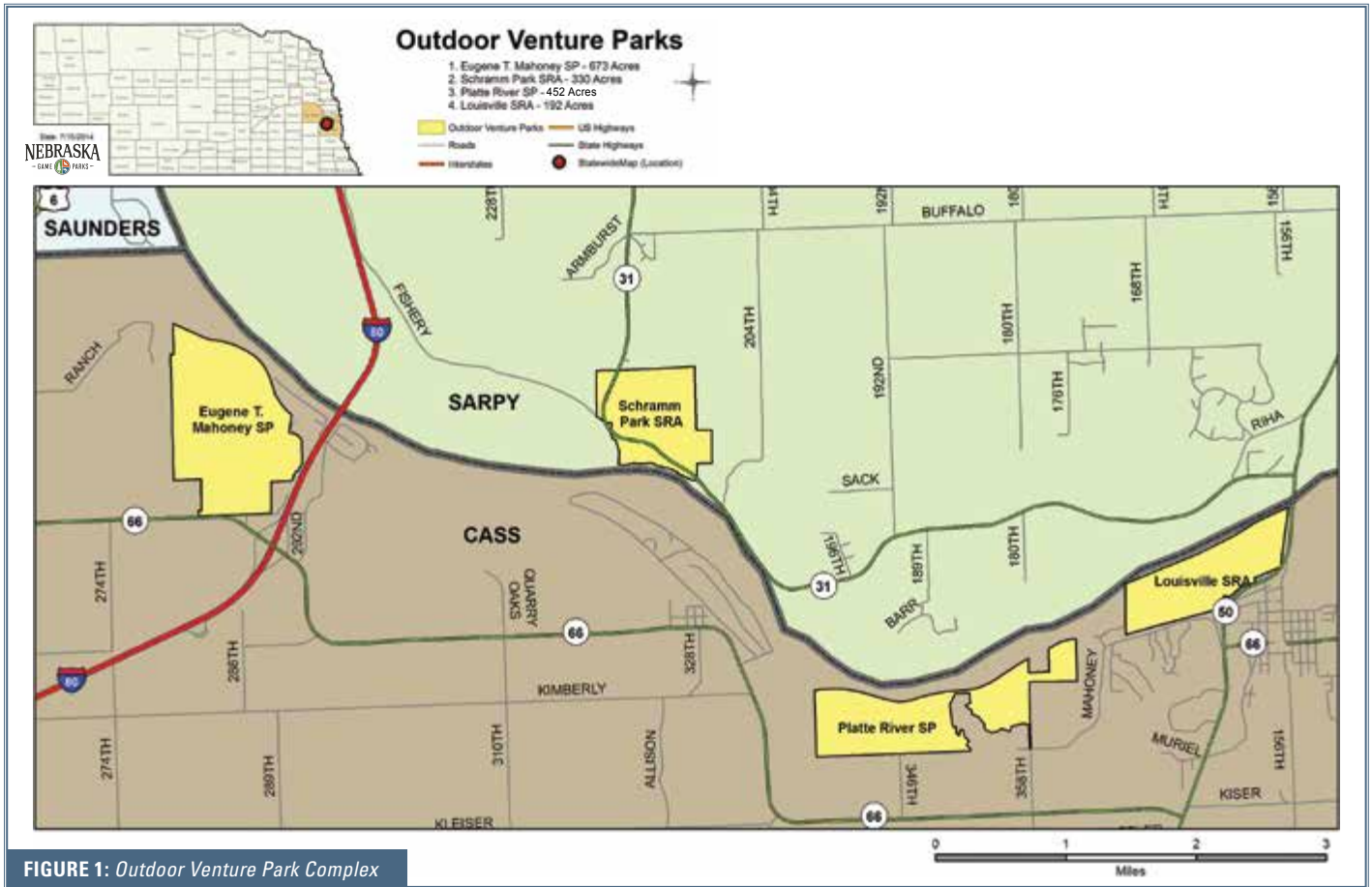

# OPERATIONAL AND MAINTENANCE NEEDS

A project of this magnitude will require additional operation and maintenance needs at these parks. Nebraska Game and Parks must also be mindful of the existing infrastructure and see that it continues to meet the high standard desired at these parks.

---

## **STAFFING**

Additional staff and reprioritization of existing staff will need to occur to fulfill the needs of guests when offering these activities. It will be of utmost importance to have activity coordinators working together to ensure efficiency.

## **MARKETING**

To make this venture successful, Nebraska Game and Parks must implement strategic marketing and public relations campaigns to highlight the opportunities across the four parks and recreation areas. We need to build and sustain the venture park destinations excitement that attracts people to think outside and visit the outdoors.

## **TRANSPORTATION**

Some visitors will want to jump in their own car and come and go to the parks as they please. Others may desire public transportation among the parks. A feasibility study will be done to determine if it is cost effective to offer a shuttle service throughout the complex of parks.

## **ENTRANCE FEES**

It is important that visitors do not have a burdensome process when trying to enjoy the facilities, so Nebraska Game and Parks is researching the best way to allow visitors to take advantage of all of the activities at all of the parks. A pass system or wristband system, along with easier credit card sales points are among the ideas being considered.

## **SUSTAINABILITY**

Venture parks will be economically self-sufficient and be one economic unit within the park system. The goal is to generate enough revenue to meet the needs of the long-term maintenance and replacement of these new features.



# ACTIVITIES BY PARKS

## **E.T. MAHONEY STATE PARK**

<b>ITEM</b>
Lazy River
Raging River
Toboggan Run
Alpine Slide
Zorbing
Ziplines (2 Systems-Large & Small)
Interactive Trail System with Stations
Imagination Center
Riverview Lodge Group Expansion
Bounce Village
Mudville Area
Indoor Rock Climbing Wall (Activities Center Addition Needed)
Segway Tour/Course
Adventure Challenge Trails/Obstacle Course
Garden Of Senses
Themed Miniature Golf Course
Comfort Features
Picnic Facilities
New Restrooms
Naturalist Activities

## **PLATTE RIVER STATE PARK**

<b>ITEM</b>
Mountain Biking and Other Trail Development
Up and Over Climbing Features (Ropes Course)
Small Zipline
Natural Playground
River Access for Canoes/Kayaks
Glamping Campground
Campground - Modern Full-Service RV
Cabins - Family Friendly
Naturalist Programs/Activities
Splash Pad & Squirt Gun Center
Crawdad Creek
Natural Obstacle Course
Outdoor Climbing Structure
Comfort Features
Picnic Facilities
New Restrooms
Showerhouse

## SCHRAMM STATE RECREATION AREA

ITEM
Interactive Exploration Center
Classroom Attached to Center
Interactive Stream
Kayak Cove
Captn' Jim's Pirate Rafts
Natural Playground
Trail Development & Interpretation
River Access for Canoes/Kayaks
Naturalist Programs/Activities
Treehouse Learning Adventure
Garden of Senses
Skipping Rocks Station
Comfort Features
Picnic Facilities
New Restrooms
Mountain Biking Trails

## LOUISVILLE STATE RECREATION AREA

ITEM
Watercycles
Standup Paddleboards
Rope Swing into Lake
Island w/ Bridge at Lake #3
Kayaking
River Access
Naturalist Programs/Activities
Trail Development & Interpretation
Fishing Enhancements
Floating Playground
King of the Hill
Comfort Features
Picnic Facilities
New Restrooms

## VENTURE PARKS SUPPORT FACILITIES

ITEM
Internet Connectivity
Parking Improvements



# VENTURE PARKS ZONES

Five Venture Park Zones offer activities for every type of park-goer to create a memorable experience. The Discover Zone will feature a treehouse, nature trails with interpretive signage, and activities for people to learn and play. The Explore Zone encourages active participation such as kayaking, playing in the interactive stream and working together on obstacle courses. The Excitement Zone provides opportunities for people to find their wild slide, riding the raging river and zipping down the alpine slide. Park-goers will have fun zorbing, using the zip line, trying the ropes course and jumping at bounce village. The Serenity Zone provides people a relaxed atmosphere to rest and recharge. It has ample places to unwind and relax such as the lazy river, garden of senses, glamping campground and picnicking facilities. In the Imagination Zone, youth and adults can create and play. They can build a fort, play in crawdad creek, take a pirate raft ride, and learn about Nebraska's wildlife and conservation at the Interactive Exploration Center. Venture Parks experiences will bring people back again and again.

## DISCOVERY ZONE - LEARN AND PLAY

PROJECT NAME	PARK AREA
Naturalist Activities	ET Mahoney
Riverview Lodge Classroom and Meeting Areas	ET Mahoney
Natural Playground	Platte River
Naturalist Activities Classroom	Platte River
Natural Playground	Schramm
Treehouse Learning Adventure	Schramm
Naturalist Activities	Schramm
Island with bridge	Louisville
Naturalist Activities	Louisville

## EXPLORE ZONE - ENCOUNTER AND PLAY

PROJECT NAME	PARK AREA
Adventure Challenge Trails/Obstacle Course	ET Mahoney
Interactive Trail System with stations	ET Mahoney
River Access	Platte River
Interactive Stream	Schramm
Kayak Cove	Schramm
River Access	Schramm
Skipping Rocks Station	Schramm
Trail Development & Interpretation	Schramm
Kayaks	Louisville
River Access	Louisville
Rope Swing	Louisville
Trail Development and Interpretation	Louisville

## IMAGINATION ZONE - BECOME A KID AGAIN

PROJECT NAME	PARK AREA
Imagination Center	ET Mahoney
Mudville Area & Tug-of-War	ET Mahoney
Crawdad Creek	Platte River
King of the Hill	Louisville
Interactive Exploration Center	Schramm
Pirate Raft Rides	Schramm



## EXCITEMENT ZONE - A WALK ON THE WILD SIDE

PROJECT NAME	PARK AREA
Raging River	ET Mahoney
Toboggan Run	ET Mahoney
Alpine Slide	ET Mahoney
Zorbing	ET Mahoney
Ziplines	ET Mahoney
Bounce Village	ET Mahoney
Indoor Rock Climbing Wall (Activities Center Addition Needed)	ET Mahoney
Segway Tour/Course	ET Mahoney
Themed Mini Golf Course	ET Mahoney
Mountain Biking Trails & Other Trail Development	Platte River
Ropes Course	Platte River
Splash Pad & Squirt Gun Center	Platte River
Outdoor Climbing Structure	Platte River
Outdoor Climbing Structure	Platte River
Natural Obstacle Course	Platte River
Small Zipline	Platte River
Watercycles	Louisville
Paddleboards	Louisville
Floating Playground	Louisville
Mountain Biking Trails	Schramm

## SERENITY ZONE - REST AND RECHARGE

PROJECT NAME	PARK AREA
Lazy River	ET Mahoney
Garden of Senses	ET Mahoney
Comfort Features	ET Mahoney
Picnic Facilities	ET Mahoney
Comfort Features	Platte River
Picnic Facilities	Platte River
Glamping Campground	Platte River
Comfort Features	Schramm
Picnic Facilities	Schramm
Garden of Senses	Schramm
Fishing Enhancements	Louisville
Comfort Features	Louisville
Picnic Facilities	Louisville

## INFRASTRUCTURE

PROJECT NAME	PARK AREA
New Restrooms	ET Mahoney
New Restrooms	Platte River
Modern Full-Service RV Campground	Platte River
Family Friendly Cabins	Platte River
New Showerhouse	Platte River
New Restrooms	Schramm
New Restrooms	Louisville
Internet Connectivity	All Parks
Parking Improvements	All Parks









**NEBRASKA'S  
OUTDOOR  
VENTURE  
PARKS**

2014-15800NC 7/22/16 ds Rev



OutdoorNebraska.org